

RP dt 16.11.92

- SPECIFICATIONS**
- RCC COLUMN FOOTING FOUNDATION IN C.C.1:2:4
  - PCC IN C.C.1:4:8 FOR BELOW THE RCC FOOTING.
  - BRICK WORK IN C.M. 1:4 FOR SUPER STRUCTURE.
  - PLASTERING 15 M.M. FOR WALLS & 17.5 FOR CEILING
  - ALL RCC ITEMS IN C.C.1:2:4 WITH NECESSARY REINFORCEMENT.
  - FLOOR FINISHING WITH MOSAIC TILES
  - 2 COATS OF CEMENT PAINT OVER THE PRIMARY COAT FOR WALLS.
  - PAINTING FOR JOINERIES IN 2 COATS OF SYNTHETIC ENAMEL PAINT OVER THE PRIMARY COAT OF WHITE LEAD PAINT.
  - WEATHERING COURSE WITH BK. JELLY LIME CONCRETE FINISHING WITH PRESSED TILES.

**JOINERY DETAILS**

DW	TW GLAZED DOOR & WINDOW	5'0" X 7'0"
DW1	"	1'0" X 7'0"
D	TWPLY FLUSH DOOR	3'5" X 7'0"
D1	"	3'0" X 7'0"
D2	"	2'5" X 7'0"
W	TW GLAZED WINDOW	5'0" X 4'6"
W1	"	4'6" X 4'6"
W2	"	4'6" X 3'0"
V	VENTILATOR	3'0" X 2'0"

**AREA DETAILS**

	Sft	Sqm
PLOT AREA	4840	431.07
GROUND FLOOR AREA	1739	161.56
FIRST FLOOR AREA	1739	161.56
SECOND FLOOR AREA	1739	161.56
THIRD FLOOR AREA	1739	161.56
TOTAL FLOOR AREA	6956	646.24
PLOT COVERAGE	37%	
F.S.I.	1.499	

**COLOUR INDEX**

PROPOSED	
ROADS	
BOUNDARY	

SCALE - 1:100      DRG NO. H 85  
 18 AUG. 1992      DRN BY: S. SHANKAR

**PROPOSED RESIDENTIAL APARTMENTS AT PLOT NO-566, PARK ROAD, IN TS/R/S NO-129 PART, 138 PART & 141 PART, ANNA NAGAR WESTERN EXTENSION, PADI, C.MGR. DISTRICT.**

*(Signature)*  
 POWER AGENT V.MADHAVA NAIDU

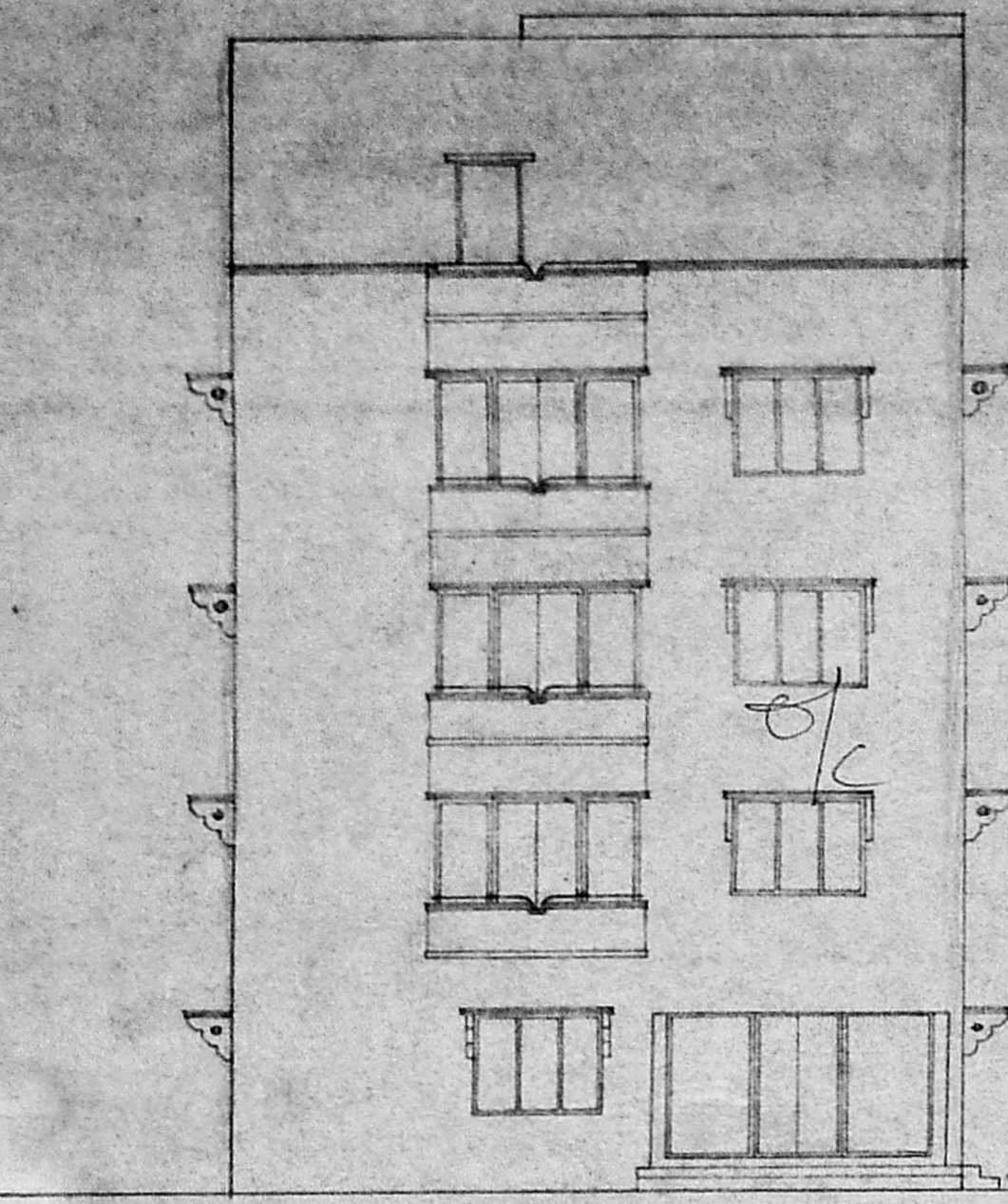

ELEVATION

B/15099/496/92 dt  
 Planning Permit No. *(Signature)*  
**APPROVED**  
 SUBJECT TO THE CONDITIONS IN THIS OFFICE LETTER.  
 No. *(Signature)* Date *(Signature)*  
 FOR MEMBER SECRETARY  
 MADRAS METROPOLITAN  
 DEVELOPMENT AUTHORITY  
 MADRAS - 600 008

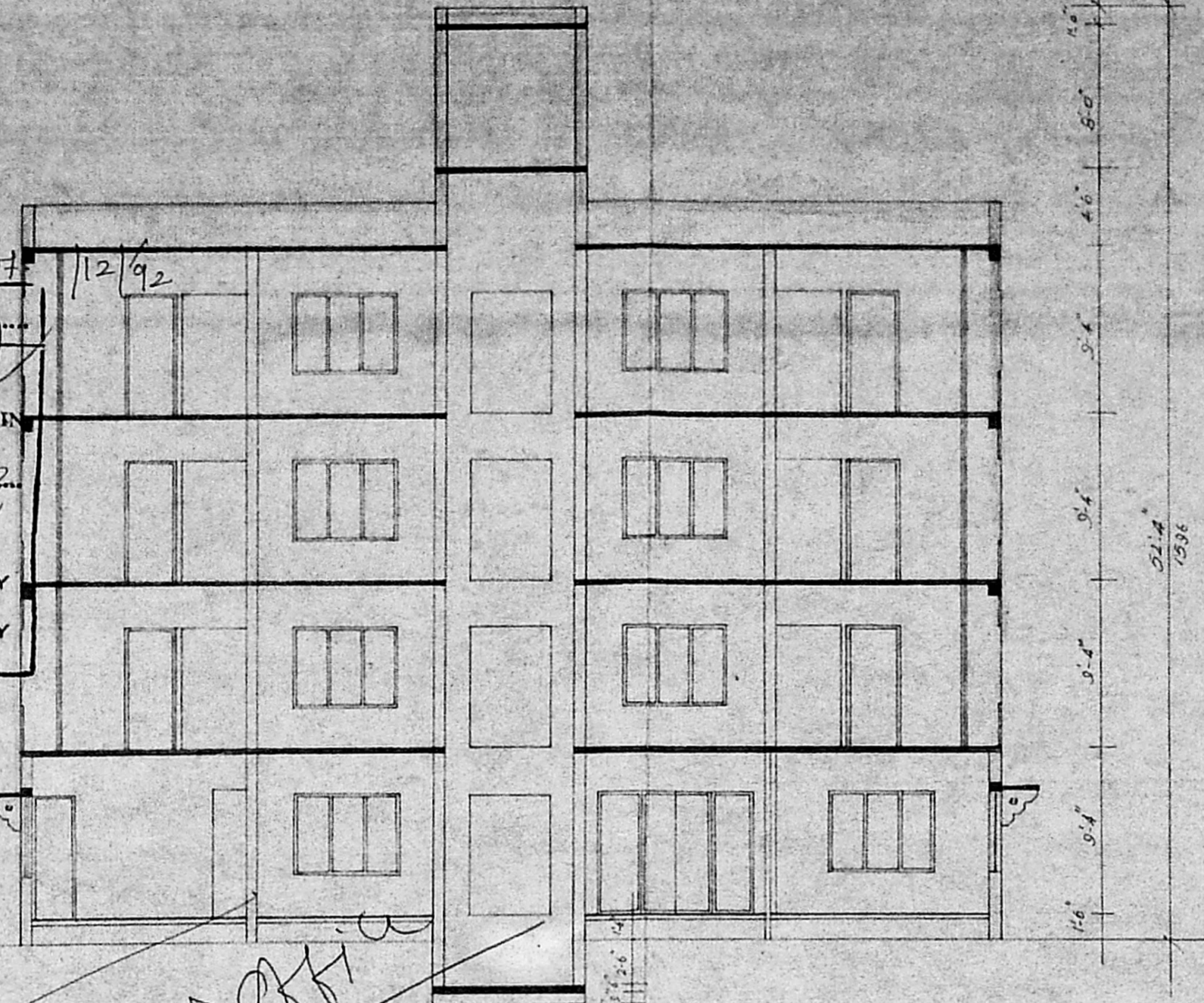

SECTION - AA

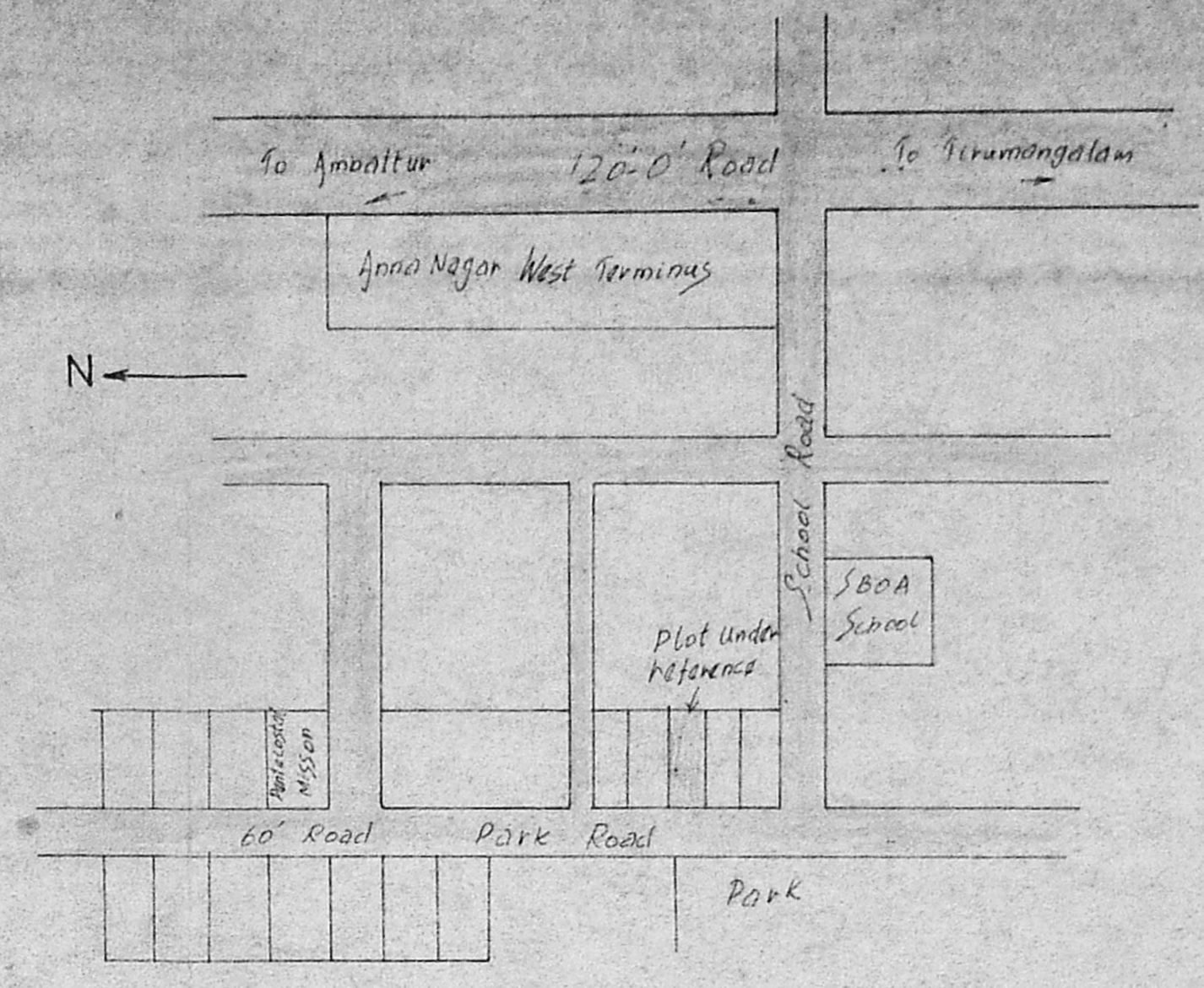

KEY PLAN

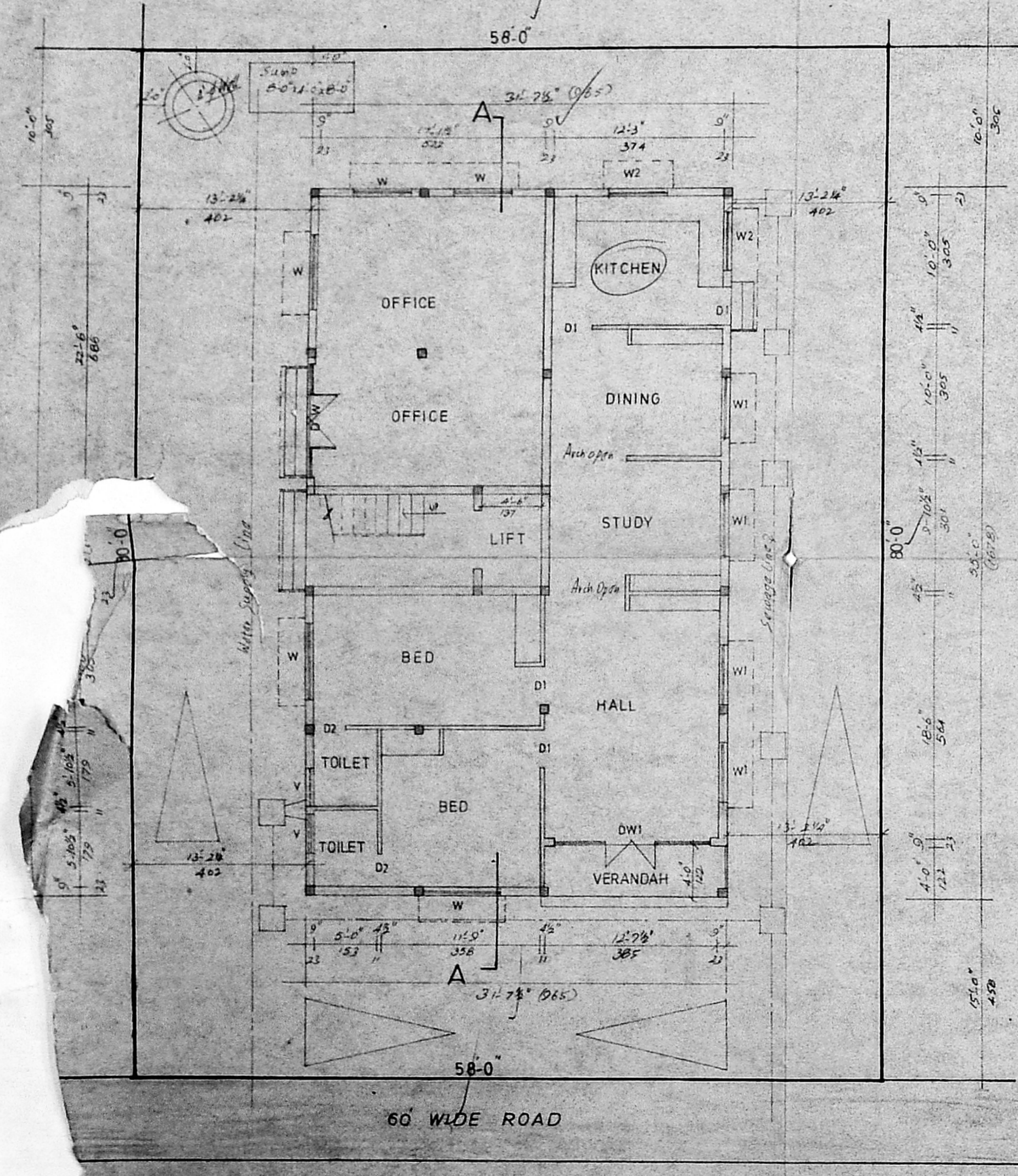

SITE PLAN & GROUND FLOOR PLAN

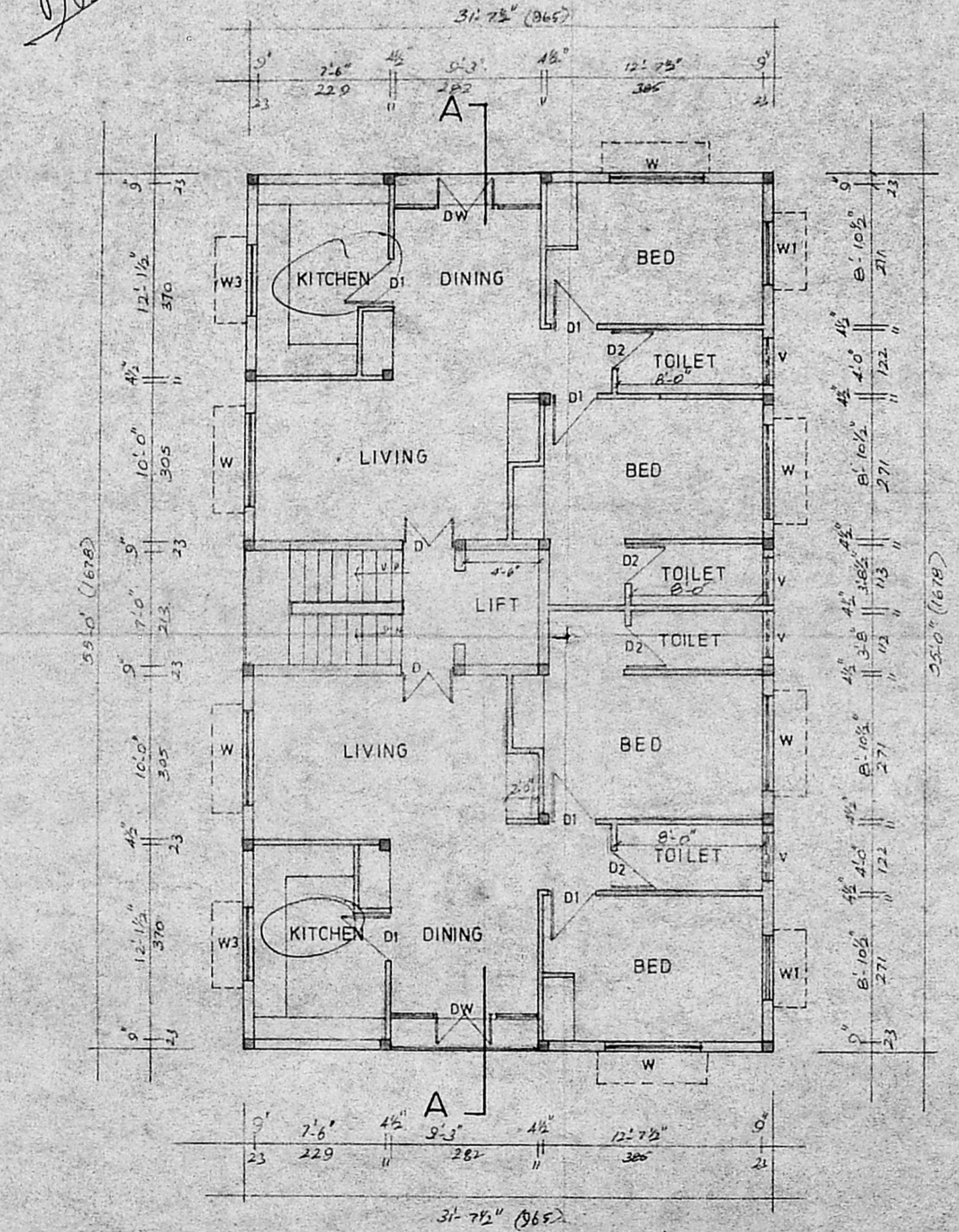

TYPICAL FLOOR PLAN (I, II, III)

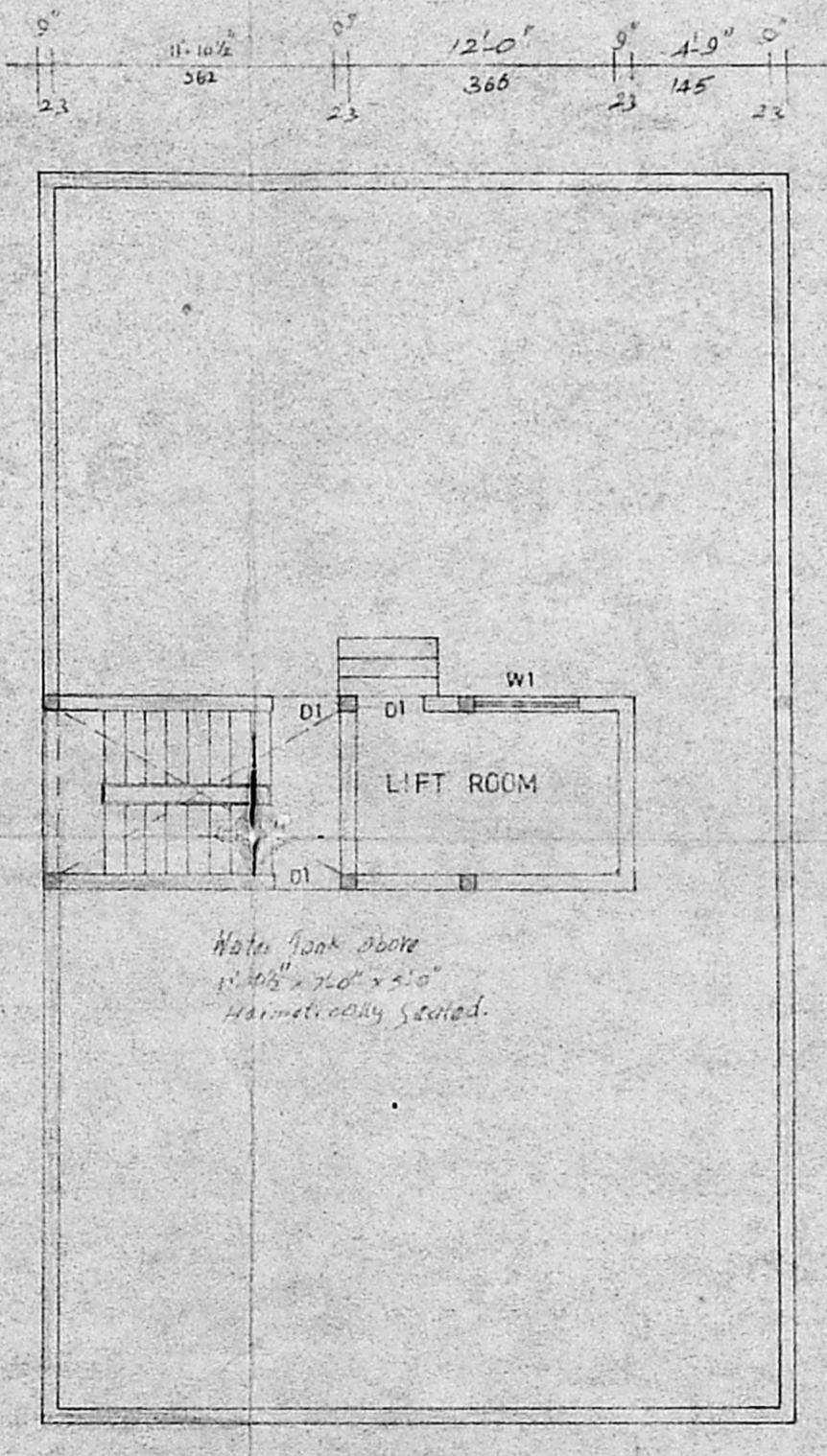

TERRACE PLAN

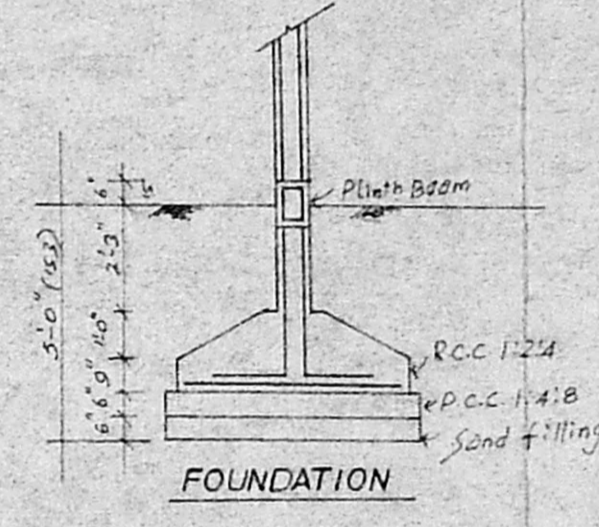

FOUNDATION

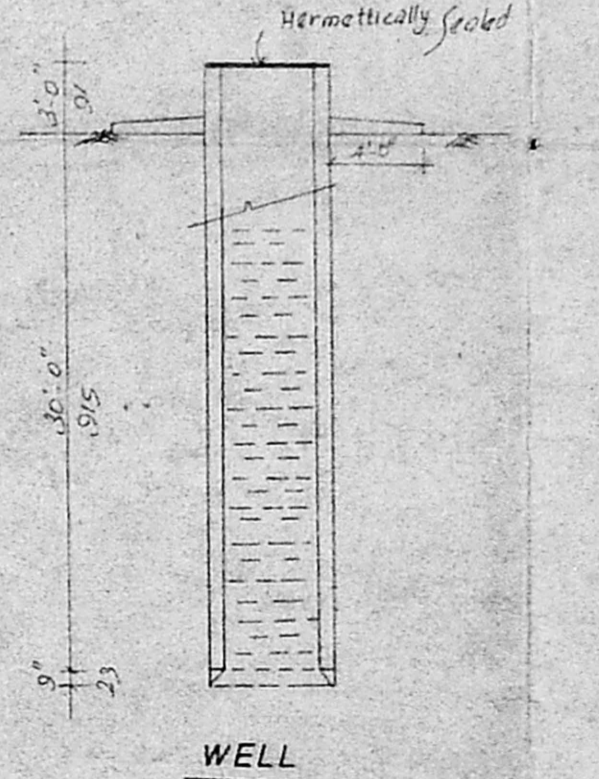

WELL

*(Signature)*  
**Er. V. Sundararajulu.**  
 BE (Civil) ME (Struct) C.Eng (I) FIE (Ind) FIV  
 Licenced Surveyor, Class-I, No: 460,  
 Corporation of Madras, Ambattur Municipality,  
 410, TVS Avenue, Anna Nagar West Extn.,  
 Madras-600 101, Phone: 654488

*(Signature)*  
**Er. V. Sundararajulu.**  
 BE (Civil) ME (Struct) C.Eng (I) FIE (Ind) FIV  
 Approved Engineer / Valuer LIC of India,  
 State Bank of India, Indian Bank, etc.,  
 410, TVS Avenue, Anna Nagar West Extn.,  
 Madras-600 101, Phone: 654488